

BLACK WOOD OFF SHOOTING TO CLAY PUNTING/SHOOTING BOUNDS

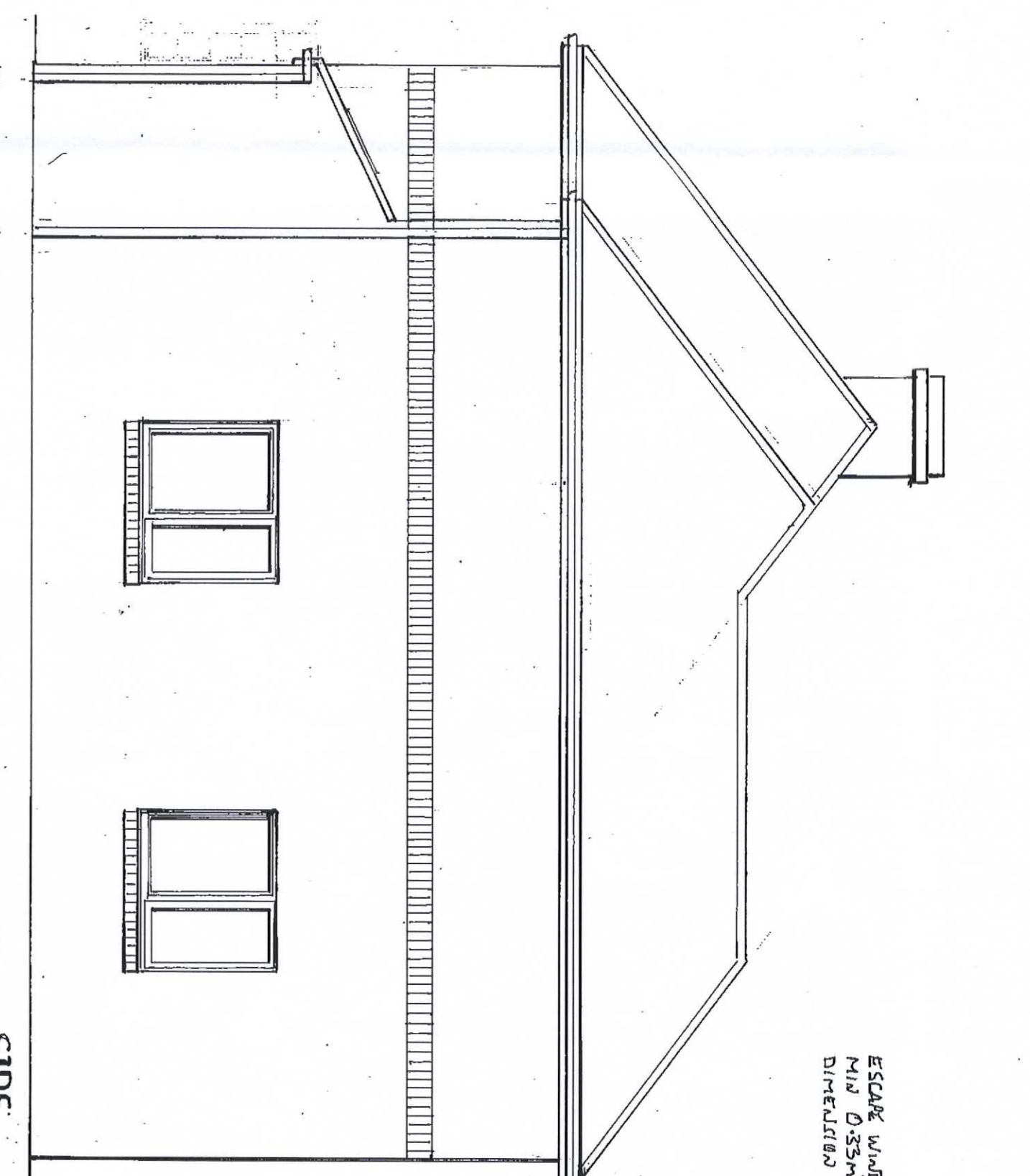

SIDE

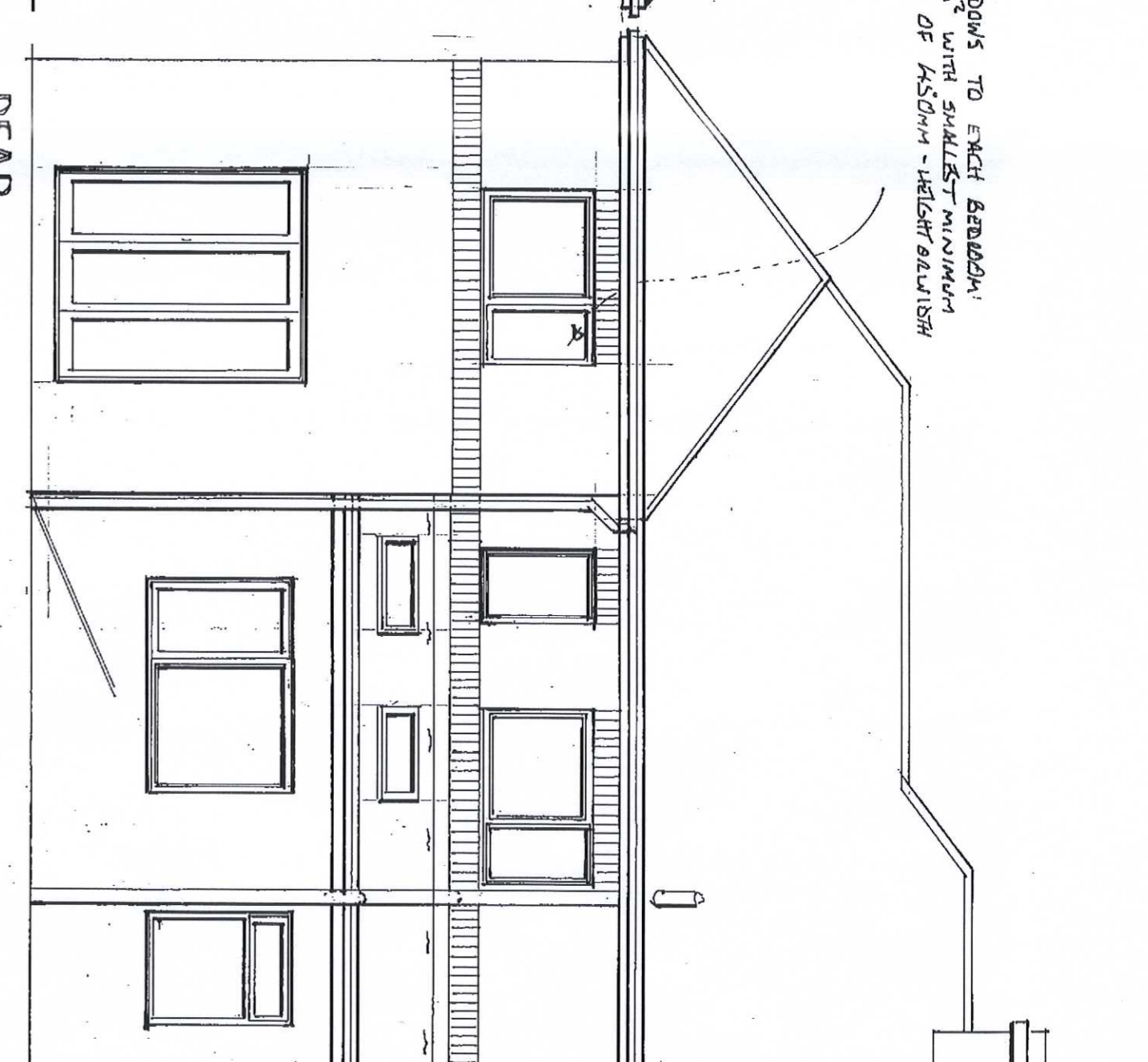

REAR

ESCAPE WINDOWS TO EACH BEDROOM. MIN 0.25m<sup>2</sup> TO EACH SUITABLE DIRECTION OF ESCAPE - HEIGHT 2.0m MIN

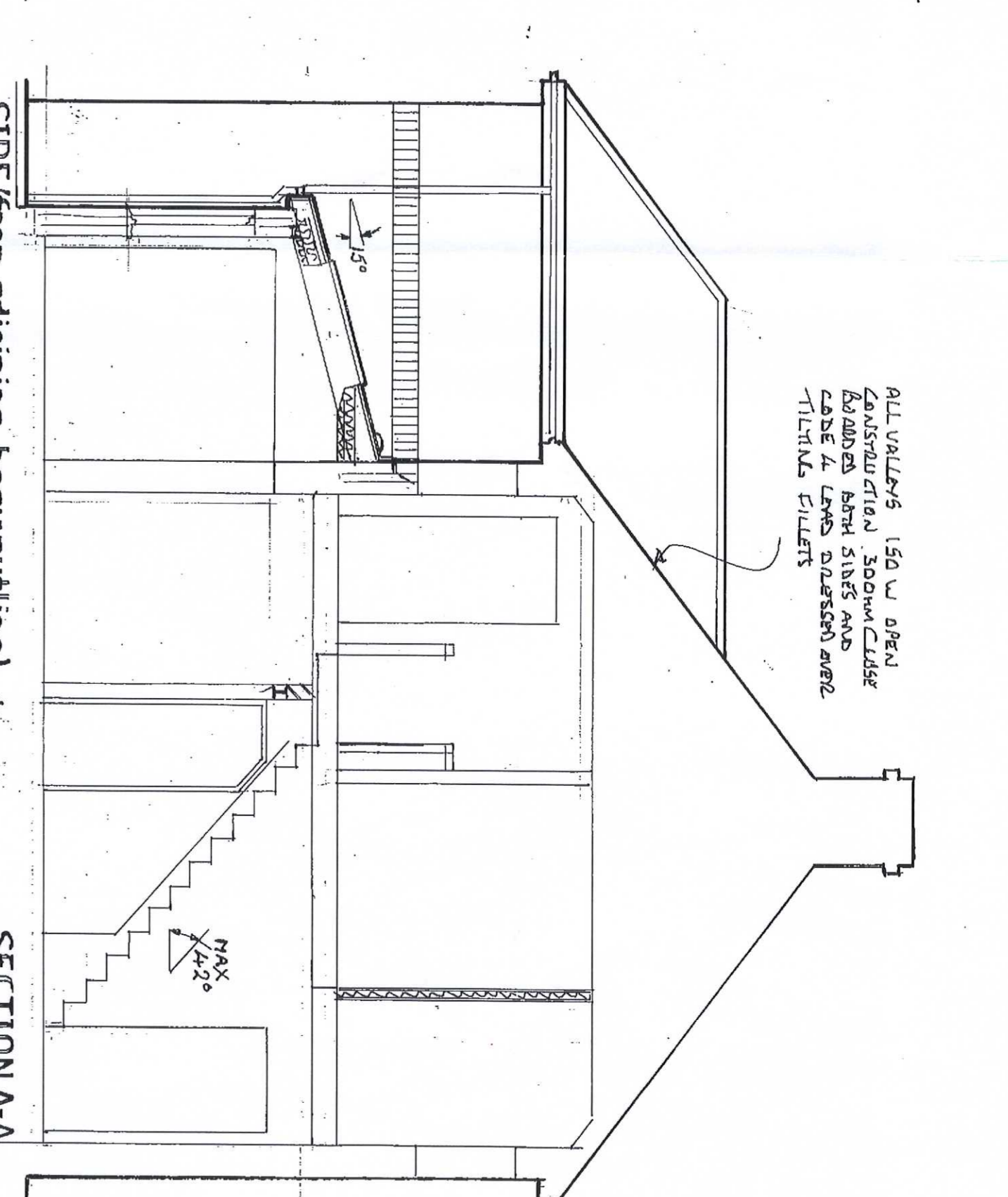

SIDE (from adjoining-heavy outline)

ALL WALLS 150 W OPEN CONSTRUCTION 300MM CLASH TO ALL BATH SIDES AND CASES & LENS OVERSHOOT AND TRIMMING

FRONT

SIDE

REAR

SIDE (from adjoining-heavy outline)

SECTION AA

SECTION BB

SECTION CC

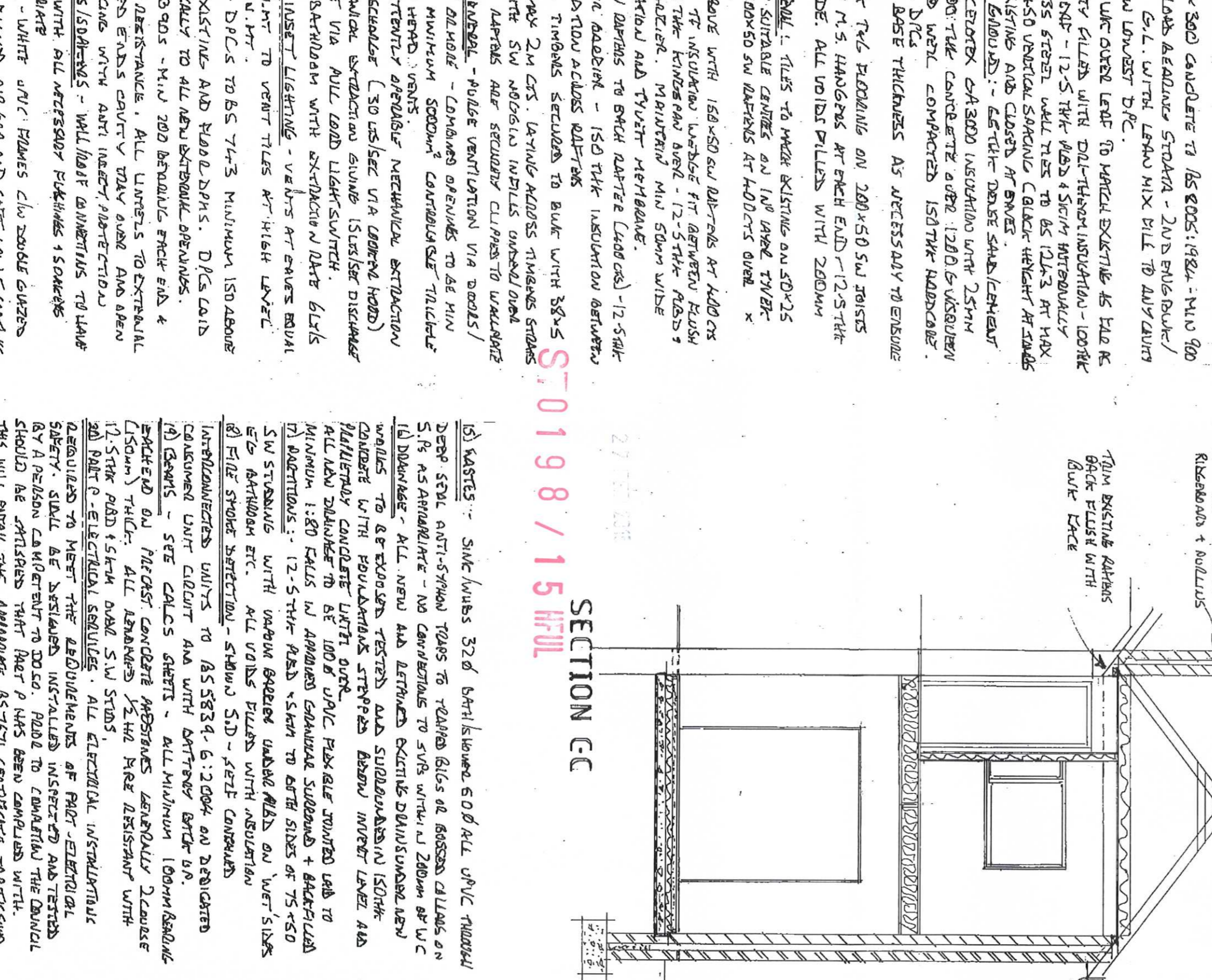
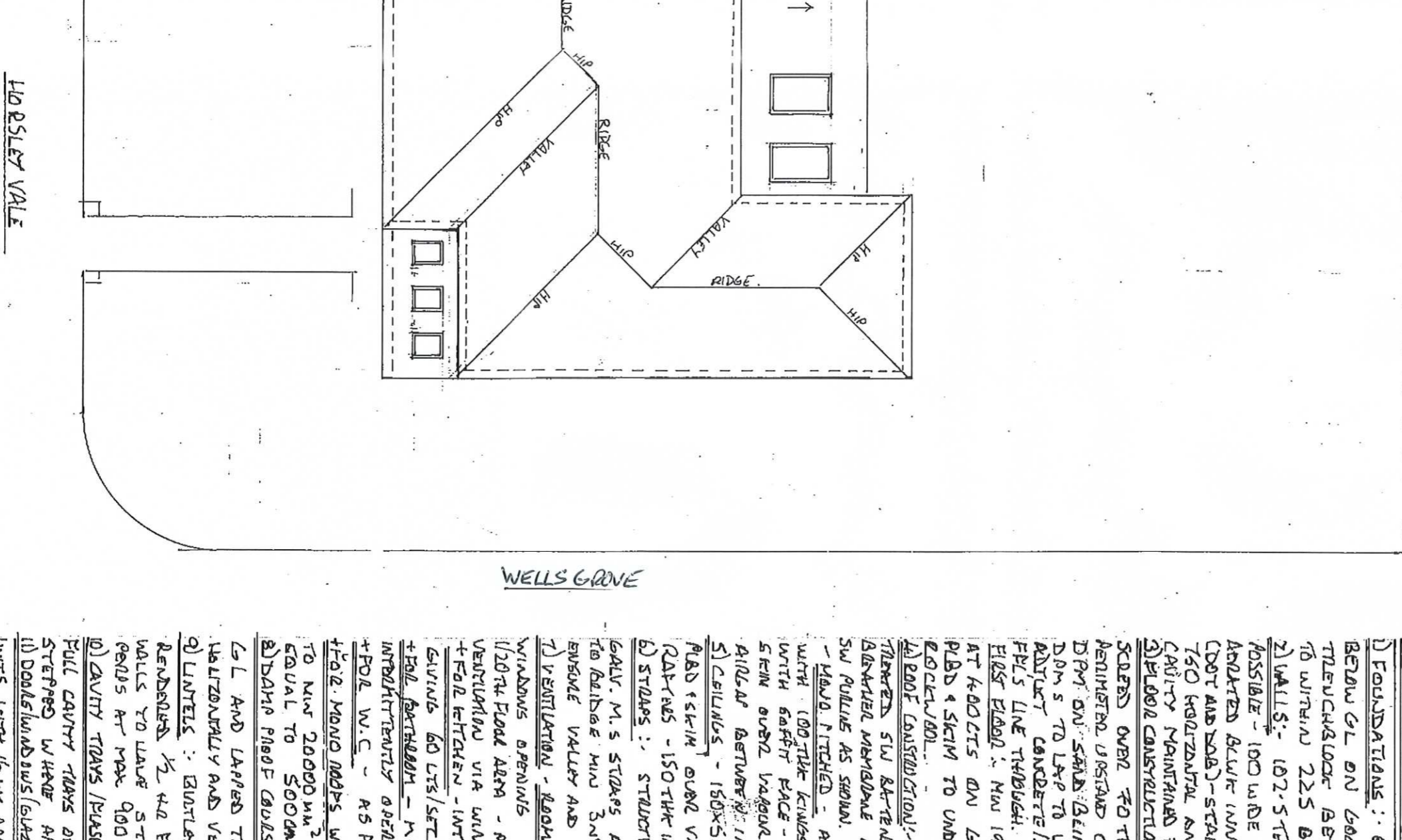
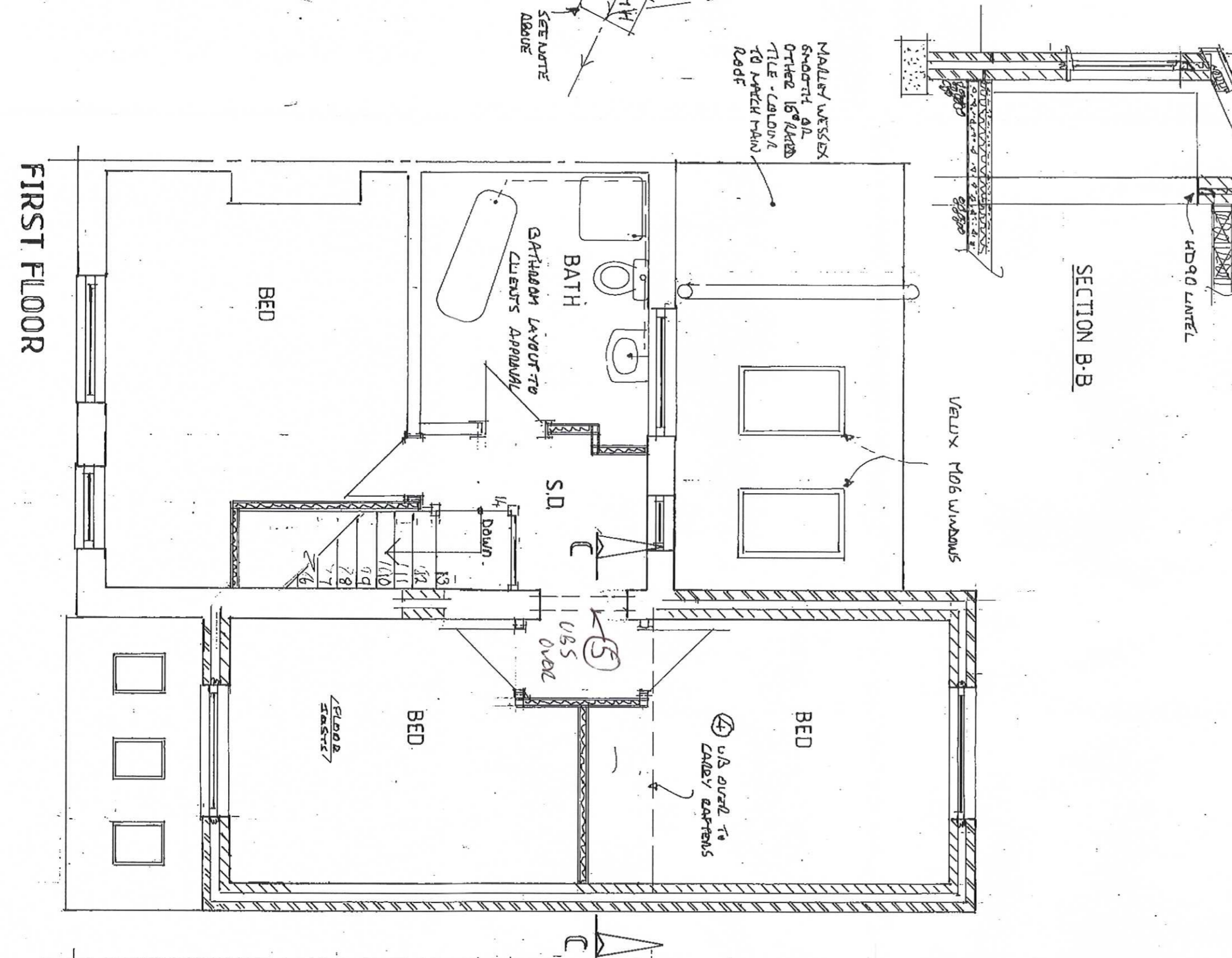
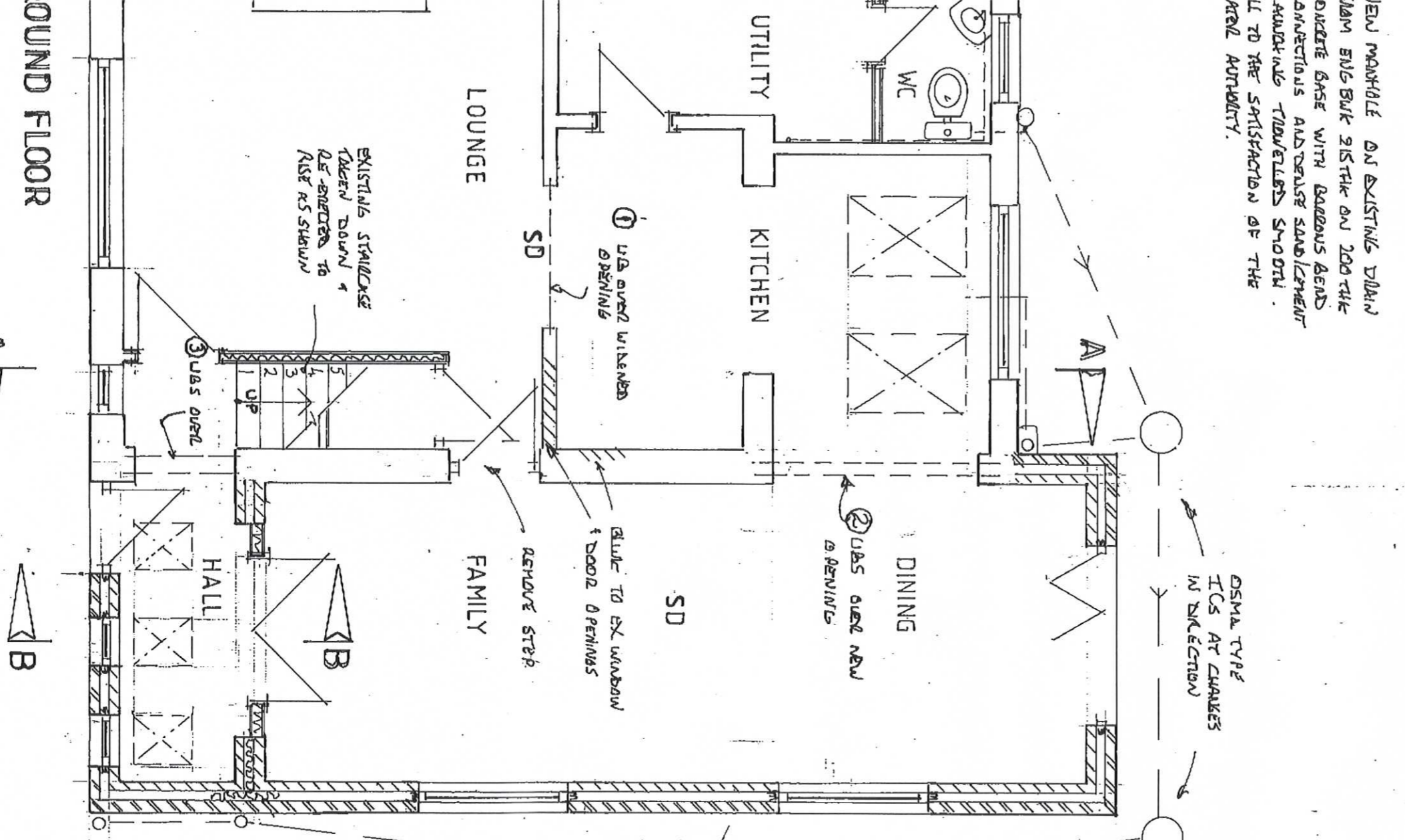

CONSTRUCTION OF FOUNDATION DETAILS  
 INSURED GUY CLASPS USED THROUGHOUT  
 ALL WINDOWS TO BE INSULATED  
 THERMOSTATIC VALVES TO ALL RADIATORS  
 DO NOT SCALE FROM THIS DRAWING FOR CONSTRUCTION PURPOSES  
 THE HOUSE IS BEING BUILT TO BE A HIGH QUALITY HOME  
 ALL MATERIALS TO BE USED TO BE OF THE HIGHEST QUALITY  
 THE WORK IS TO BE TAKEN AS THE CREST EARTH AND FOUNDATIONS

14 HORSLEY VALE, HORSLEY HILL  
 SOUTH SHIELDS NE34 6JP  
 Scale 1:50 Dwg No 14.HV.02 Date 2002/15  
 Proposed Extension and Other Works  
 Dwg 2 of 3 Proposed